

SHORT COURSE

7.26 NM

CCW shown;
CW also permitted, but
both turning marks to be
rounded to port

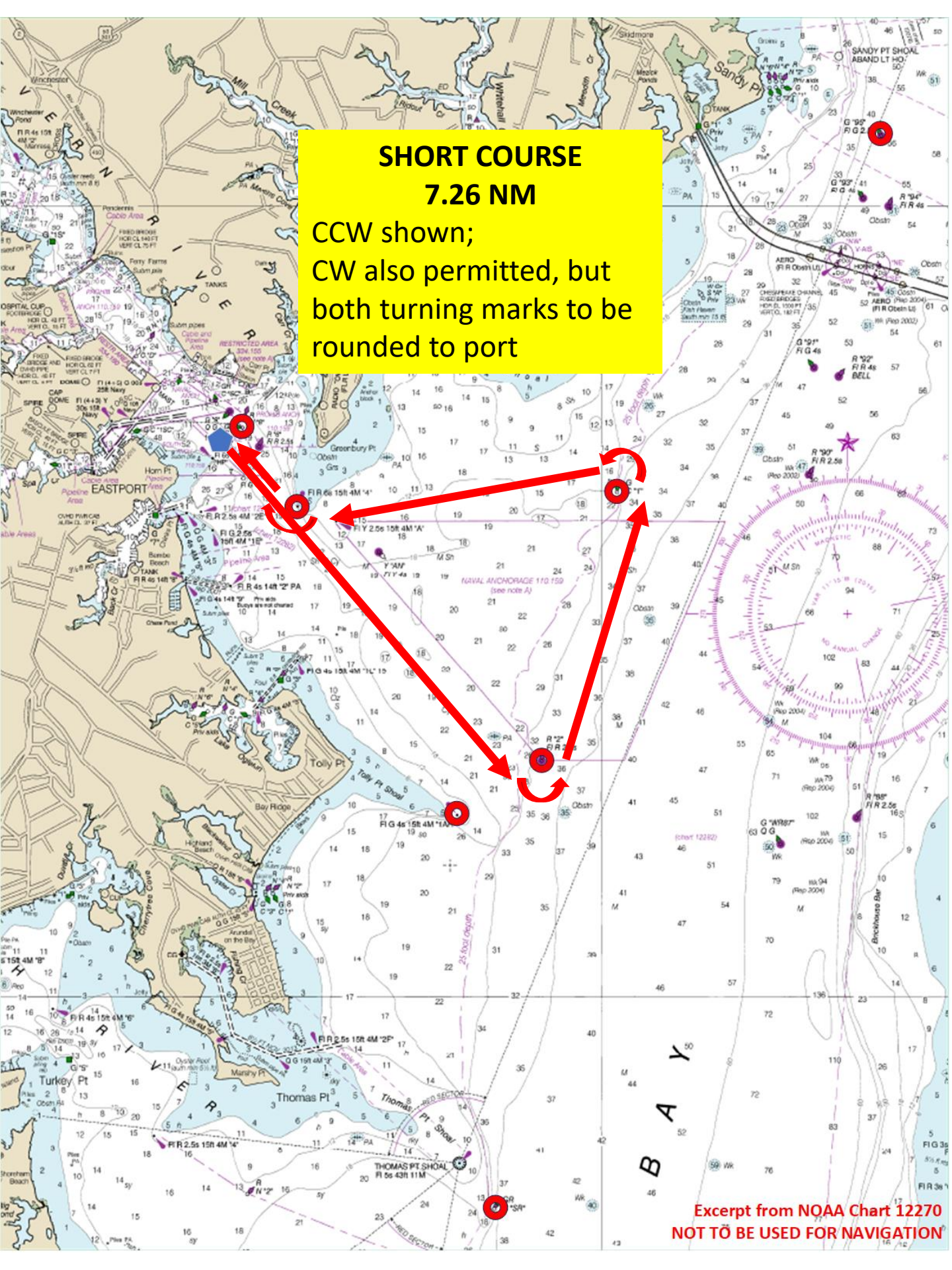

MEDIUM COURSE

12.58 NM

CCW shown;
CW also permitted, but
both turning marks to be
rounded to port

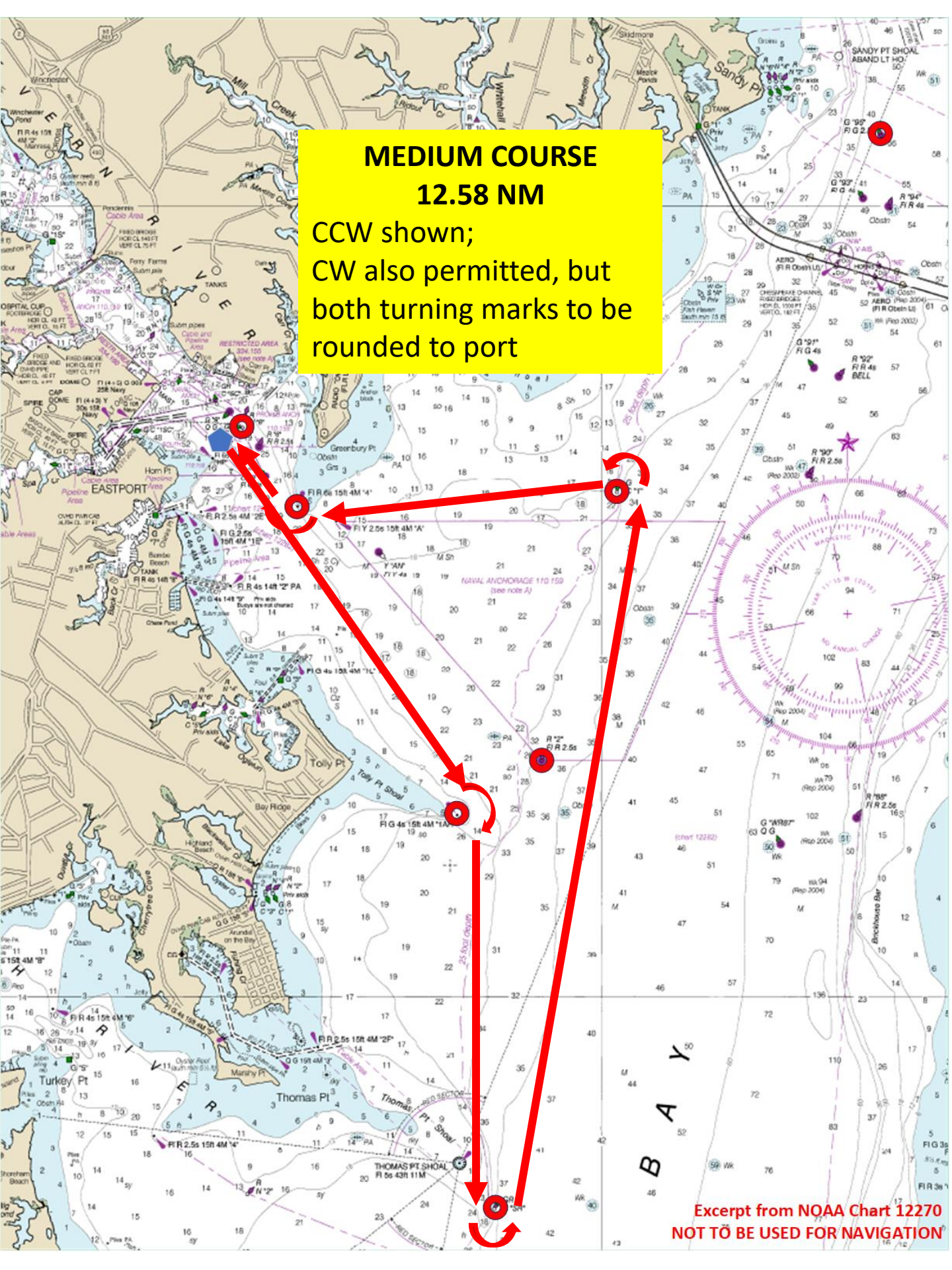

Excerpt from NOAA Chart 12270
NOT TO BE USED FOR NAVIGATION

**LONG COURSE
21 NM**
CCW shown;
CW also permitted, but
both turning marks to be
rounded to port

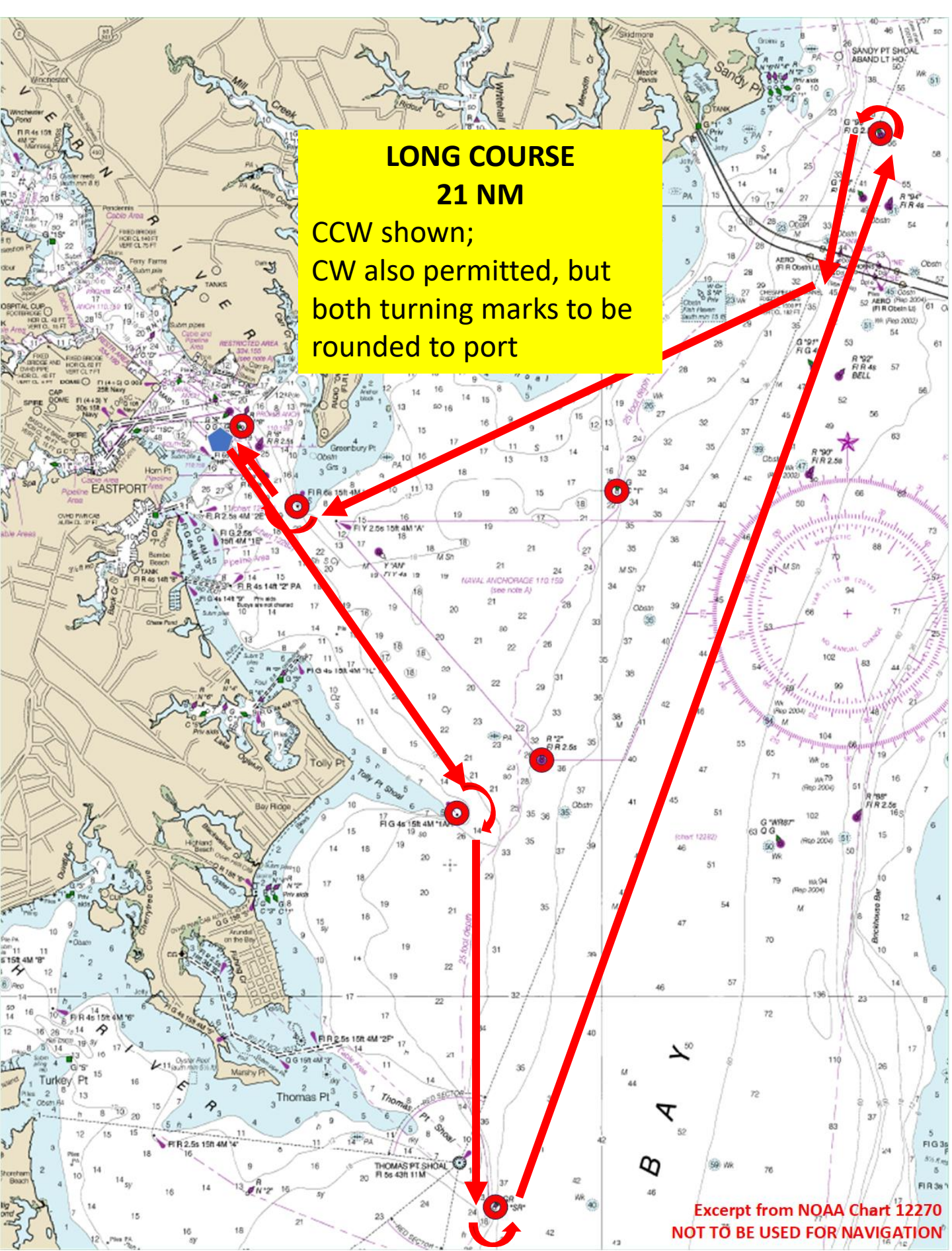

Excerpt from NOAA Chart 12270
NOT TO BE USED FOR NAVIGATION